

# Avon Township

## Gravel Pit Registration

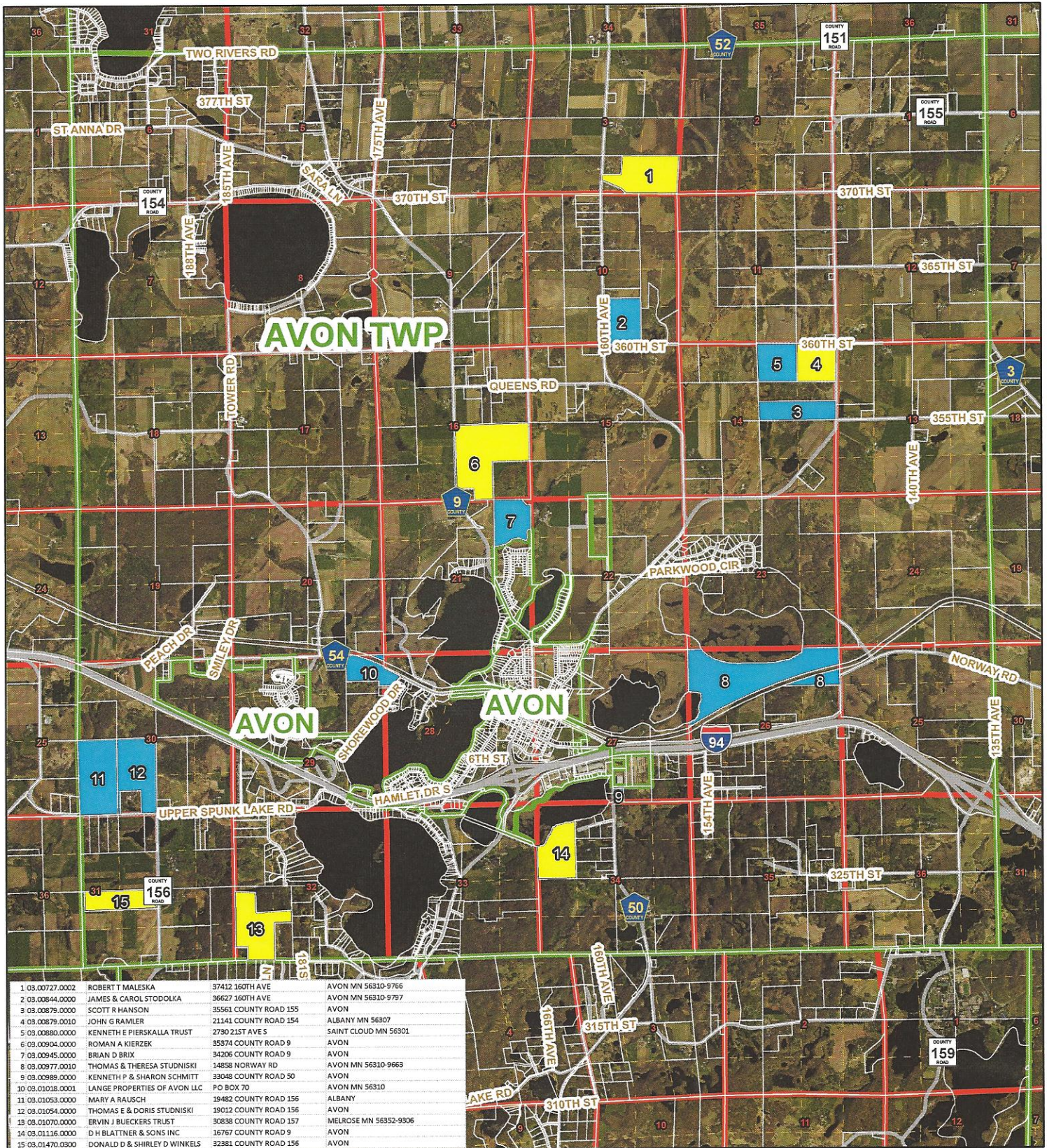

1 03.00727.0002	ROBERT T MALESKA	37412 160TH AVE	AVON MN 56310-9766
2 03.00844.0000	JAMES & CAROL STODOLKA	36627 160TH AVE	AVON MN 56310-9797
3 03.00879.0000	SCOTT R HANSON	35561 COUNTY ROAD 155	AVON
4 03.00879.0010	JOHN G RAMLER	21141 COUNTY ROAD 154	ALBANY MN 56307
5 03.00880.0000	KENNETH E PIERSKALLA TRUST	2730 21ST AVE S	SAINT CLOUD MN 56301
6 03.00904.0000	ROMAN A KIERZEK	35374 COUNTY ROAD 9	AVON
7 03.00945.0000	BRIAN D BRIX	34206 COUNTY ROAD 9	AVON
8 03.00977.0010	THOMAS & THERESA STUDNISKI	14858 NORWAY RD	AVON MN 56310-9663
9 03.00989.0000	KENNETH P & SHARON SCHMITT	33048 COUNTY ROAD 50	AVON
10 03.01018.0001	LANGE PROPERTIES OF AVON LLC	PO BOX 70	AVON MN 56310
11 03.01053.0000	MARY A RAUSCH	19482 COUNTY ROAD 156	ALBANY
12 03.01054.0000	THOMAS E & DORIS STUDNISKI	19012 COUNTY ROAD 156	AVON
13 03.01070.0000	ERVIN J BUECKERS TRUST	30838 COUNTY ROAD 157	MELROSE MN 56352-9306
14 03.01116.0000	D H BLATTNER & SONS INC	16767 COUNTY ROAD 9	AVON
15 03.01470.0300	DONALD D & SHIRLEY D WINKLES	32381 COUNTY ROAD 156	AVON

- Registered
- Non-Registered
- MCD
- Sections
- Quad Lines

0 0.5 1 Miles



Stearns County Auditor/Treasurer  
Division of Land Management  
April 27, 2011

